federal register

Wednesday
November 30, 1988

Part VIII

The President

Proclamation 5917—National Sir Winston Churchill Recognition Week, 1988

Federal Register
Vol. 53, No. 230
Wednesday, November 30, 1988

Presidential Documents

Title 3—

The President

Proclamation 5917 of November 28, 1988

National Sir Winston Churchill Recognition Week, 1988

By the President of the United States of America

A Proclamation

Soldier, author, orator, and statesman, Sir Winston Churchill was one of the towering figures of our century. A man of powerful intellect and deep personal courage, his fierce dedication to freedom changed the course of modern history and left his countrymen, and people everywhere, with an immortal example of the invincibility of the human spirit.

Sir Winston's unflagging pursuit of his vision of a world freed from the threat of tyranny rallied his countrymen to their "finest hour." In the darkest days of World War II, his eloquent speeches and his tenacious character spurred the citizens and fighting men on both sides of the Atlantic to continue their struggle until victory was finally won.

The qualities that stood England in good stead during the War had been formed many years earlier, during Churchill's military service in Cuba, India, Egypt, and South Africa, where he wrote the brilliant dispatches and accounts that first brought him to the attention of the domestic populace. These writings, plus additional biographical and autobiographical works, were the precursors of his celebrated multi-volume history of World War II and the four-volume *A History of the English-Speaking Peoples.* Both his actions and his writings bear witness to the seriousness with which he took Santayana's observation that those who cannot remember the past are condemned to repeat it. For his achievements in the world of letters, he was awarded the Nobel Prize in literature in 1953.

The close ties that Churchill forever championed between the people of the United States and Great Britain are evident in the details of his personal biography. He was the son of Randolph Churchill, a British citizen, and Jennie Churchill, an American. In his correspondence and books, in his speeches and his travels, he was a consistent and forceful advocate of transatlantic cooperation and unity. He saw our nations as joined by historic destiny in the struggle to prevent the drawing down of the curtain of tyranny over all mankind. On April 9, 1963, 2 years before his death, the United States recognized the extraordinary contributions of Sir Winston Churchill and granted him honorary American citizenship. It is wholly fitting that our Nation pause again to honor a great friend of liberty for whom no final word of praise and thanks may ever be written.

In honor of Sir Winston Churchill, the Congress, by Senate Joint Resolution 340, has designated November 27 through December 3, 1988, as "National Sir Winston Churchill Recognition Week" and authorized and requested the President to issue a proclamation in observance of that week.

NOW, THEREFORE, I, RONALD REAGAN, President of the United States of America, do hereby proclaim November 27 through December 3, 1988, as National Sir Winston Churchill Recognition Week and call upon the people of the United States to observe this week with appropriate ceremonies and activities.

IN WITNESS WHEREOF, I have hereunto set my hand this twenty-eighth day of November, in the year of our Lord nineteen hundred and eighty-eight, and of the Independence of the United States of America the two hundred and thirteenth.

Ronald Reagan

[FR Doc. 88-27736
Filed 11-29-88; 10:07 am]
Billing code 3195-01-M

Reader Aids

Federal Register

Vol. 53, No. 230

Wednesday, November 30, 1988

INFORMATION AND ASSISTANCE

Federal Register

Index, finding aids & general information	523-5227
Public inspection desk	523-5215
Corrections to published documents	523-5237
Document drafting information	523-5237
Machine readable documents	523-5237

Code of Federal Regulations

Index, finding aids & general information	523-5227
Printing schedules	523-3419

Laws

Public Laws Update Service (numbers, dates, etc.)	523-6641
Additional information	523-5230

Presidential Documents

Executive orders and proclamations	523-5230
Public Papers of the Presidents	523-5230
Weekly Compilation of Presidential Documents	523-5230

The United States Government Manual

General information	523-5230

Other Services

Data base and machine readable specifications	523-3408
Guide to Record Retention Requirements	523-3187
Legal staff	523-4534
Library	523-5240
Privacy Act Compilation	523-3187
Public Laws Update Service (PLUS)	523-6641
TDD for the deaf	523-5229

FEDERAL REGISTER PAGES AND DATES, NOVEMBER

43999–44166 1
44167–44372 2
44373–44584 3
44585–44852 4
44853–45058 7
45059–45248 8
45249–45442 9
45443–45750 10
45751–45880 14
45881–46078 15
46079–46426 16
46427–46600 17
46601–46842 18
46843–47178 21
47179–47490 22
47491–47656 23
47657–47798 25
47799–47926 28
47927–48242 29
48243–48504 30

CFR PARTS AFFECTED DURING NOVEMBER

At the end of each month, the Office of the Federal Register publishes separately a List of CFR Sections Affected (LSA), which lists parts and sections affected by documents published since the revision date of each title.

3 CFR

Proclamations:
5779 (See Proc. 5911) 47413
5787 (See Proc. 5911) 47413
5808 (See Proc. 5911) 47413
5892 44167
5893 44169
5894 45059
5895 45061
5896 45063
5897 45239
5898 45241
5899 45243
5900 45251
5901 45253
5902 45255
5903 45439
5904 45441
5905 45443
5906 45881
5907 45883
5908 ..... 47485, 48241
5909 47487
5910 47489
5911 47413
5912 47519
5913 47521
5914 48237
5915 48239
5916 48241
5917 48503

Executive Orders:
1557 (Revoked by PLO 6688) 46871
7127 (Revoked in part by PLO 6688) 46871
10421 (Revoked by EO 12656) 47491
11490 (See EO 12657) 47513
11490 (Revoked by EO 12656) 47491
12148 (Amended by EO 12656) 47491
12241 (Amended by EO 12656) 47491
12655 45445
12656 47491
12657 47513
12658 47517

Administrative Orders:
Memorandums:
Oct. 26, 1988 43999
Notices:
Nov. 8, 1988 45750
Presidential Determinations:
No. 89-1 of Oct. 3, 1988 44373
No. 89-2 of Oct. 5, 1988 45249
No. 89-3 of Oct. 13, 1988 44375
No. 89-4 of Oct. 20, 1988 44377
No. 89-5 of Oct. 24, 1988 46601
No. 89-6 of Oct. 31, 1988 46427

5 CFR
330 45065
351 45065
550 45885
630 45886
890 45069
1200 46843
1201 47927

7 CFR
2 ..... 45257, 46429
26 47657
250 46079
272 44171
275 44171
301 ..... 44172, 45071, 46844
354 47799
405 46845
440 46847
441 46847
451 ..... 46848, 46849
454 46850
713 47658
760 44001
770 47658
780 45073
905 47660
910 ..... 44002, 44585, 45751, 45753, 46603, 47800
928 44551
984 45754
1099 44853
1405 47658
1413 47658
1421 47658
1430 45887
1470 47658
1610 44173
1736 44174
1944 44176
1951 ..... 44177, 45755
1956 45887
1980 45257

Proposed Rules:
Ch. III 45484
1c 45661, 46745
26 47720
34 44591
52 45908
225 48370
300 44199
301 45274

907 ... 44925
908 ... 44925
919 ... 44407
948 ... 44591
971 ... 45767
989 ... 45100
1076 ... 46875
1106 ... 44593
1150 ... 47958
1709 ... 44594
1715 ... 47820
1718 ... 44887
1750 ... 47394
1751 ... 47394
1770 ... 47959
1951 ... 44013
3015 ... 44716
3016 ... 44716

8 CFR

214 ... 46850
274a ... 46850

9 CFR

11 ... 44585, 45854
77 ... 46080
78 ... 44179
307 ... 46429
308 ... 46429
310 ... 45888
327 ... 47927
381 ... 46855
Proposed Rules:
54 ... 44200
301 ... 44818
302 ... 44818
303 ... 44818
305 ... 44818
306 ... 44818
307 ... 44818, 48262
308 ... 44818
310 ... 48262
312 ... 44818
314 ... 44818
316 ... 44818
317 ... 44818
318 ... 44818
320 ... 44818
322 ... 44818
325 ... 44818
327 ... 44818
331 ... 44818
335 ... 44818
381 ... 44818

10 CFR

2 ... 45447, 47662
50 ... 45890, 48243
55 ... 46603
70 ... 45447
73 ... 45447
1013 ... 44379
Proposed Rules:
2 ... 44411
19 ... 45768
20 ... 44014
21 ... 44594
50 ... 44594, 47822
430 ... 47546
600 ... 44716
745 ... 45661, 46745
785 ... 44602

12 CFR

202 ... 45756
203 ... 47662
229 ... 44324, 44325, 47524
329 ... 47523
336 ... 47929
552 ... 44394
571 ... 45454
574 ... 47941
614 ... 45076
615 ... 45076
618 ... 45076
Proposed Rules:
Ch. V ... 44436
229 ... 44335, 44343, 44352, 46976
354 ... 47723
522 ... 44437
563 ... 45484
613 ... 44438
614 ... 44438, 45101
615 ... 44438
616 ... 44438
618 ... 44438
619 ... 44438

13 CFR

121 ... 47663
Proposed Rules:
125 ... 47546
143 ... 44716

14 CFR

21 ... 47394, 47664
25 ... 47664
36 ... 47394
39 ... 44156, 44160, 44180, 47670, 47672, 45892–45897, 46333–46444, 46605, 46862–46867, 47179, 47180, 47942–47944
61 ... 47024
63 ... 47024
65 ... 47024
67 ... 44166
71 ... 44145, 44586, 44587, 45076, 45186, 45757, 46605, 46868, 47181, 47182, 48243
73 ... 45258, 45758
95 ... 47945
97 ... 45077, 47183
99 ... 44182
121 ... 44182, 47024
135 ... 47024, 47362
139 ... 44588
145 ... 47362
150 ... 44554
156 ... 46869
217 ... 46284
241 ... 46284
1203 ... 45259
1214 ... 47949
Proposed Rules:
Ch. I ... 44202, 45771
21 ... 45771, 46622
25 ... 45771, 46622
39 ... 44163, 44610, 44612, 45911, 46460–46473, 46876, 46877, 47969, 48498, 48499
71 ... 44613, 45274, 47222, 47223, 47970, 48275
73 ... 45187
1206 ... 48276
1230 ... 45661, 46745
1270 ... 44716

15 CFR

771 ... 45899
773 ... 45899
774 ... 45899
775 ... 44002
779 ... 44855
Proposed Rules:
Ch. VII ... 45912
24 ... 44716
27 ... 45661, 46745
774 ... 46878

16 CFR

429 ... 45455
802 ... 47524
1306 ... 46828
1500 ... 46828
Proposed Rules:
13 ... 44014, 44888
303 ... 45913
433 ... 44456
801 ... 47829
802 ... 47829
803 ... 47829
1028 ... 45661, 46745
1031 ... 44892
1032 ... 44892

17 CFR

30 ... 44856
211 ... 47800
Proposed Rules:
1 ... 46089
230 ... 44016
270 ... 45275

18 CFR

4 ... 47525
11 ... 45758
154 ... 44004, 45758
157 ... 44004, 45758
260 ... 44004, 45758, 45899
271 ... 44007
284 ... 44004, 45758
381 ... 44182
382 ... 46445
385 ... 44004, 45758, 47949
388 ... 44004, 45758
410 ... 45260
420 ... 45260
Proposed Rules:
292 ... 44458

19 CFR

4 ... 46081, 48367
111 ... 44186
113 ... 44186, 45901, 48368
353 ... 47916
354 ... 47916
355 ... 47916
Proposed Rules:
4 ... 44459
10 ... 45485
101 ... 44459, 46623
113 ... 45917
123 ... 44459
141 ... 45485
148 ... 44459
152 ... 46625, 46626
177 ... 46474
210 ... 44463, 44900

20 CFR

361 ... 45261
365 ... 44976
404 ... 44551
Proposed Rules:
10 ... 47829
218 ... 44477
404 ... 45186, 46628
410 ... 46628
416 ... 45186, 46628
422 ... 46628
617 ... 48474
655 ... 46093, 46187

21 CFR

Ch. I ... 44861
177 ... 44009, 47184
178 ... 44397, 47185, 47525
182 ... 44862
184 ... 44862
312 ... 44144
314 ... 44144
520 ... 45759
522 ... 45759
558 ... 44009
872 ... 46040
874 ... 46040
878 ... 46040
884 ... 46040
886 ... 46040
888 ... 46040
892 ... 46040
1312 ... 48244
Proposed Rules:
50 ... 45678, 46746
56 ... 45678, 46746
103 ... 45854
182 ... 44904
184 ... 44904
310 ... 46204
331 ... 46190
341 ... 45774
343 ... 46204
357 ... 46194
369 ... 46204
510 ... 46976
801 ... 44551

22 CFR

502 ... 45079, 47674
Proposed Rules:
34 ... 46880
135 ... 44716
192 ... 47970
225 ... 45661, 46745
226 ... 44716
518 ... 44716

24 CFR

24 ... 45903
235 ... 46084
570 ... 44186
885 ... 45265
904 ... 44876
905 ... 44876
913 ... 44876
960 ... 44876
966 ... 44876
Proposed Rules:
14 ... 44992
60 ... 45661, 46745
85 ... 44716
100 ... 44992
103 ... 44992
104 ... 44992
105 ... 44992
106 ... 44992
109 ... 44992
110 ... 44992
115 ... 44992
121 ... 44992
280 ... 45216
813 ... 44288

885 ... 44288
888 ... 44616

25 CFR

102 ... 44010

26 CFR

301 ... 47675
Proposed Rules:
1 ... 45917, 45942
601 ... 44716

27 CFR

9 ... 48244
250 ... 45266
275 ... 45266
Proposed Rules:
5 ... 47224

28 CFR

2 ... 45903, 46869, 47186, 47187
31 ... 44366, 44370
44 ... 48248
Proposed Rules:
2 ... 48950
46 ... 45661, 46745
66 ... 44716

29 CFR

516 ... 45706, 46530
530 ... 45706, 46530
1910 ... 45080, 47188
1952 ... 48249
1978 ... 47676
2610 ... 45904, 47901
2676 ... 45906
Proposed Rules:
97 ... 44716
524 ... 45657
525 ... 45657
529 ... 45657
1470 ... 44716
1915 ... 48092, 48111, 48130, 48150, 48168, 48182
1926 ... 45102

30 CFR

15 ... 46748
56 ... 44588
57 ... 44588
75 ... 46768
206 ... 45082, 45760
700 ... 44356
701 ... 45190, 46976, 47378
773 ... 44144, 44694
780 ... 45190, 46976
784 ... 45190, 46976
785 ... 47384
815 ... 45190, 46976
816 ... 45190, 46976
817 ... 45190, 46976
827 ... 47384
914 ... 45459, 47950
Proposed Rules:
50 ... 45878
56 ... 45487
57 ... 45487
206 ... 47829
914 ... 47224
931 ... 44202
935 ... 47225

31 CFR

500 ... 44397
515 ... 44398, 47526, 48368
Proposed Rules:
103 ... 45774, 46634

32 CFR

95 ... 45085
159 ... 44877
199 ... 45461
356 ... 46446
651 ... 46322
706 ... 45269
1293 ... 45462
Proposed Rules:
199 ... 44909
219 ... 45661, 46745
279 ... 44716
806b ... 45776
863 ... 45777

33 CFR

110 ... 44399
117 ... 46448, 46870
165 ... 44878
334 ... 47802, 47952
Proposed Rules:
117 ... 44038, 46885
151 ... 44617
155 ... 44617
158 ... 44617, 46977
334 ... 47226

34 CFR

316 ... 45730
318 ... 45730
790 ... 47953
Proposed Rules:
74 ... 44716
80 ... 44716
97 ... 45661, 46745
237 ... 46072, 47977
250 ... 46404
251 ... 46411
252 ... 46404
253 ... 46404
254 ... 46404
255 ... 46404
256 ... 46404
257 ... 46404
258 ... 46404
280 ... 45874
307 ... 47466
659 ... 46416
757 ... 44578
758 ... 44578

36 CFR

Proposed Rules:
251 ... 44144, 48277
293 ... 48277
1206 ... 44716
1207 ... 44716
1250 ... 44203
1254 ... 44203

37 CFR

1 ... 47685, 47803
Proposed Rules:
1 ... 48402
2 ... 48402

38 CFR

3 ... 45906, 46606
17 ... 46606
36 ... 44400
Proposed Rules:
1 ... 45944
3 ... 46634, 46635
16 ... 45661, 46745
17 ... 47726
43 ... 44716

39 CFR

111 ... 44187
Proposed Rules:
111 ... 47830
265 ... 47977

40 CFR

52 ... 44189, 44191, 45763, 46608, 47188, 47189, 47530, 47686, 47689, 47690
60 ... 45764, 46614, 47616, 47955
61 ... 45764, 46614, 46976
81 ... 47531
180 ... 44401, 46085, 47534, 47810, 47811, 48259, 48260
185 ... 44401
186 ... 44401
228 ... 44976
253 ... 46558
261 ... 47692
262 ... 45089
280 ... 44976
281 ... 44976
704 ... 46745
712 ... 46262
716 ... 45656, 46262, 46746
Proposed Rules:
26 ... 45661, 46745
30 ... 44716
33 ... 44716
52 ... 44485, 44487, 44491, 44494, 44495, 44911, 45103, 45285, 46093–46096, 46636, 47547, 47548, 47730, 47978
81 ... 44912
122 ... 47632
180 ... 46098
185 ... 45946
186 ... 45946
228 ... 44617, 44620, 45519, 47979
261 ... 45106, 45112, 45523, 45948, 47731
270 ... 46474
271 ... 47737
272 ... 47737
300 ... 47980, 48218
403 ... 47632
721 ... 47228
761 ... 45288
795 ... 45289
799 ... 45289, 47228

41 CFR

101–40 ... 47191
101–44 ... 47197
101–45 ... 47534
201–1 ... 47198
201–2 ... 47198
201–23 ... 47198
201–24 ... 47198

42 CFR

57 ... 46546, 46552
405 ... 47199
406 ... 47199
407 ... 47199
Proposed Rules:
50 ... 45781
57 ... 44496
60 ... 44913

43 CFR

4 ... 47693
3160 ... 46798
Public Land Orders:
6688 ... 46871
6689 ... 47955
Proposed Rules:
12 ... 44716
2200 ... 45782
3190 ... 47904

44 CFR

8 ... 47210
11 ... 47210
63 ... 44193
64 ... 44193, 46449, 47694, 47695, 47697
65 ... 47812, 47813
67 ... 47814
Proposed Rules:
13 ... 44716
67 ... 44915, 46478, 47831
221 ... 47232

45 CFR

5 ... 47697
303 ... 47708
801 ... 45247
Proposed Rules:
3 ... 46886
46 ... 45661, 46745
74 ... 44716
92 ... 44716
603 ... 44716
670 ... 45119
690 ... 45661, 46745
1157 ... 44716
1174 ... 44716
1184 ... 44716
1234 ... 44716
1304 ... 47235
1305 ... 47235
1308 ... 47235
2015 ... 44716

46 CFR

Ch. I ... 46871
4 ... 47064, 48367
5 ... 47064, 48367
16 ... 47064, 48367
31 ... 44010
70 ... 44010
90 ... 44010
107 ... 44010
188 ... 44010
581 ... 44879
Proposed Rules:
25 ... 44617
221 ... 44206
390 ... 45783, 46977
585 ... 44039
587 ... 44039
588 ... 44039

47 CFR

0 ... 47535
1 ... 44195, 44196
13 ... 46454
15 ... 46615
22 ... 47212
43 ... 44196, 47817
64 ... 47535
73 ... 44197, 44198, 44404, 44405, 45094, 45095, 45479–45482, 46085–46087, 47213

76 46615
80 46454
90 44144
95 ..... 44144, 47711

Proposed Rules:

22 44207
69 47836
73 ..... 44208–44210, 44502–44504, 45127, 45523, 45524, 45948, 46099, 47235
80 44210
90 45128
97 47738

45 CFR

201 46455
215 46455
216 46455
227 44975
242 46455
245 46455
247 46455
252 44975
253 46455
307 44551
332 44551
852 46872
1828 45095
1831 47956
1852 45095
2401 46532
2402 46532
2406 46532
2409 46532
2412 46532
2413 46532
2414 46532
2415 46532
2416 46532
2419 46532
2422 46532
2424 46532
2426 46532
2427 46532
2432 46532
2434 46532
2437 46532
2442 46532
2446 46532
2451 46532
2452 46532
2453 46532

Proposed Rules:

14 46792
15 46792
28 44564
47 45742
52 ..... 44564, 45742, 46792
53 ..... 44564, 48495
512 47551
546 47551
552 ..... 45293, 47551
932 45294
952 45294

46 CFR

40 47002
199 47084
217 47102
219 ..... 47102, 47819
387 47542
390 47542
391 ..... 47134, 47542
394 47134
395 ..... 44588, 47542
653 47156

1004 47219
1041 47219
1042 47219
1140 46087
1152 45765
1201 46619

Proposed Rules:

Ch. II 47554
11 ..... 45661, 46745
18 44716
171 45868
172 ..... 45525, 45868
173 ..... 45525, 45868
174 45868
175 45868
176 45868
177 45868
178 45868
179 45868
229 47557
571 ..... 44211, 44623, 44627, 45128, 47982
574 44632
575 45527
1135 47558
1152 47559

50 CFR

17 ..... 45858, 45861
20 ..... 44589, 44695
380 46872
642 ..... 45097, 47718
644 45098
655 45784
658 ..... 45270, 46745
663 47956
672 44011
675 47544

Proposed Rules:

16 45788
17 ..... 45788, 46479
18 45788
20 45296
33 44043
611 ..... 44047, 46482, 46890, 47993, 47998
646 44975
651 ..... 44975, 45301, 47299
652 48002
655 45854
663 46890
672 47993
675 47998

LIST OF PUBLIC LAWS

Note: This completes the listing of public laws enacted during the second session of the 100th Congress.

Last List November 25, 1988

The list will be resumed when bills are enacted into public law during the first session of the 101st Congress, which convenes on January 3, 1989. It may be used in conjunction with "P L U S" (Public Laws Update Service) on 523-6641. The text of laws is not published in the Federal Register but may be ordered in individual pamphlet form (referred to as "slip laws") from the Superintendent of Documents, U.S. Government Printing Office, Washington, DC 20402 (phone 202-275-3030).

H.R. 2707/Pub. L. 100-707

To amend the Disaster Relief Act of 1974 to provide for more effective assistance in response to major disasters and emergencies, and for other purposes. (Nov. 23, 1988; 102 Stat. 4689; 28 pages) Price: $1.00

H.R. 2839/Pub. L. 100-708

To correct historical and geographical oversights in the establishment and development of the Utah component of the Confederated Tribes of the Goshute Reservation, to unify the land base of the Goshute Reservation, to simplify the boundaries of the Goshute Reservation, and for other purposes. (Nov. 23, 1988; 102 Stat. 4717; 8 pages) Price: $1.00

H.R. 3011/Pub. L. 100-709

Home Equity Loan Consumer Protection Act of 1988. (Nov. 23, 1988; 102 Stat. 4725; 10 pages) Price: $1.00

H.R. 3105/Pub. L. 100-710

To revise, consolidate, and enact certain laws related to shipping definitions and maritime commercial instruments and liens as subtitle III of title 46, United States Code, "Shipping", and for other purposes. (Nov. 23, 1988; 102 Stat. 4735; 20 pages) Price: $1.00

H.R. 4189/Pub. L. 100-711

Marine Mammal Protection Act Amendments of 1988. (Nov. 23, 1988; 102 Stat. 4755; 18 pages) Price: $1.00

H.R. 5232/Pub. L. 100-712

Southwestern Low-Level Radioactive Waste Disposal Compact Consent Act. (Nov. 23, 1988; 102 Stat. 4773; 11 pages) Price: $1.00

H.R. 5261/Pub. L. 100-713

Indian Health Care Amendments of 1988. (Nov. 23, 1988; 102 Stat. 4784; 56 pages) Price: $1.50

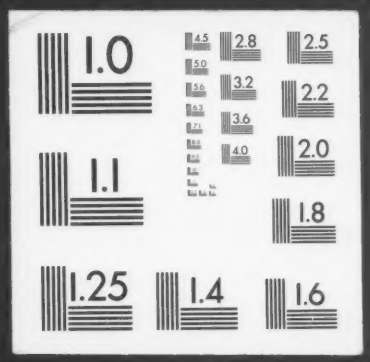
1.0
2.8
2.5
3.2
2.2
3.6
2.0
1.1
1.8
1.25
1.4
1.6